



Certificate of Approval

Awarded to

Mitsubishi Electric Corporation, Himeji Works
840, Chiyoda-machi,
Himeji-shi - Hyogo - 670-8677 - Japan

Bureau Veritas Certification certify that the Quality Management System of the above organisation
has been audited and found to be in accordance with the requirements of

ISO/TS 16949:2009 - Third edition

and the applicable customer specific requirements



SCOPE

Design, development and manufacturing

PERMITTED EXCLUSION(S)

None

PRODUCT(S) DELIVERED

Starters, Alternators, Ignition systems, Electronic control units, Sensors,
Pumps, Actuators and Motors

Date of certification: **10 June 2010**

Date of expiration: **09 June 2013**

LATF Certificate N°: 104820

Bureau Veritas Certification Certificate N°: JPN-11559/1-TS

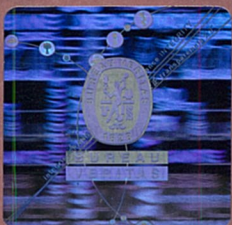



Appendix to the Certificate of Approval

Awarded to

Mitsubishi Electric Corporation, Himeji Works
840, Chiyoda-machi,
Himeji-shi - Hyogo - 670-8677 - Japan

REMOTE SUPPORT
FUNCTION(S)

SCOPE

HEAD OFFICE (Sales)
2-7-3, Marunouchi, Chiyoda-ku,
Tokyo, 100-8310,
Japan

Customer service, Distribution, Marketing, Sales,
Warehousing

mitsubishi electric europe b.v. UK
BRANCH
Travellers Lane, Hatfield, Herts,
AL10 8XB, England,
U.K.

Customer service, Distribution, Sales

mitsubishi electric europe b.v.
GERMANY BRANCH RAUNHEIM OFFICE
Am Prime Parc 17,
65479 Raunheim,
Germany

Customer service, Distribution, Sales

mitsubishi electric europe b.v. FRENCH
BRANCH
25, Boulevard des Bouvets,
92741 Nanterre Cedex,
France

Customer service, Distribution, Sales

mitsubishi electric automotive europe
B.V. NETHERLANDS
Capronilaan 34,
1119 Ns, Schiphol Rijk,
The Netherlands

Customer service, Testing

Date of certification: **10 June 2010**

Date of expiration: **09 June 2013**

IATF Certificate N°: 104820

Bureau Veritas Certification Certificate N°: JPN-11559/1-TS





Appendix to the Certificate of Approval

Awarded to

Mitsubishi Electric Corporation, Himeji Works
840, Chiyoda-machi,
Himeji-shi - Hyogo - 670-8677 - Japan

REMOTE SUPPORT
FUNCTION(S)

SCOPE

MITSUBISHI ELECTRIC EUROPE B.V.
AUTOMOTIVE EQUIPMENT GROUP

Customer service, Distribution, Sales

Capronilaan 46,
1119 Ns, Schiphol Rijk,
The Netherlands

MITSUBISHI ELECTRIC AUTOMOTIVE EUROPE
B.V. TECHNICAL CENTER-GOTHENBURG
OFFICE

Technical support

Karrlyckegatan 24,
SE-418 78, Gothenburg,
Sweden

MITSUBISHI ELECTRIC AUTOMOTIVE
AMERICA, INC. DETROIT OFFICE

Customer service, Distribution, Sales

15603 Centennial Drive Northville,
Michigan, 48168,
U.S.A.

MITSUBISHI ELECTRIC CORPORATION.
HIMEJI WORKS AKOU BRANCH OFFICE

Laboratory

1288-1, Aza-Fujiwarasinden, Tenwa,
Akou-shi, Hyogo, 678-0256,
Japan

Date of certification: **10 June 2010**

Date of expiration: **09 June 2013**

LATF Certificate N°: 104820

Bureau Veritas Certification Certificate N°: JPN-11559/1-TS

